

3628 Stonewall Court SE

1,288 Sqft - 3628 Stonewall Court SE, Atlanta, Georgia 30339

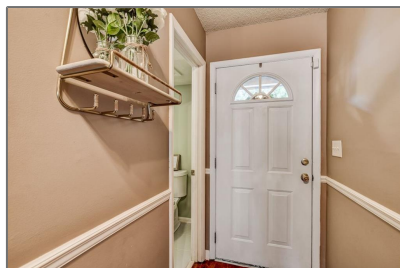

Basic Details

Property Type: **Residential**

Listing Type: **Sold**

Listing ID: **6898985**

Price: **\$230,800**

Bedrooms: **2**

Bathrooms: **1**

Half Bathrooms: **2**

Square Footage: **1,288 Sqft**

Year Built: **1974**

Status: **Closed**

Property SubType: **Condominium**

CloseDate: **08/09/2021**

Features

✓ Heating System: **Central**

✓ Cooling System: **Central Air, Electric Air Filter**

✓ View: **Other**

✓ Patio: **Patio**

✓ Parking: **2**

✓ Appliances: **Dishwasher, Disposal, Microwave, Refrigerator, Electric Oven, Dryer, Electric Range, Washer, Solar Hot Water**

✓ Community Features: **Fishing, Homeowners Assoc, Lake, Street Lights, Near Marta, Near Shopping, Playground, Near Trails/greenway, Clubhouse, Park, Near Beltline, Other**

✓ Electric: **220 Volts**

✓ Exterior Features: **Other**

✓ Fireplace Features: **Living Room, Family Room**

Fireplaces Total: **1**

✓ Flooring: **Ceramic Tile, Carpet, Vinyl**

✓ Interior Features:	High Ceilings 10 Ft Main, Other
✓ Laundry Features:	Main Level, In Kitchen
✓ Lot Features:	Wooded
✓ Parking Features:	Assigned
✓ Roof:	Shingle
✓ Bedroom Features:	Other, Split Bedroom Plan
✓ DiningRoom Features:	Separate Dining Room, Seats 12+
✓ MasterBathroom Features:	Tub/shower Combo
✓ Security Features:	Smoke Detector(s)
✓ Sewer:	Public Sewer
✓ Utilities:	Cable Available, Electricity Available, Phone Available, Underground Utilities, Water Available, Other, Sewer Available

Location Details

Country:	US
State:	GA
County:	Cobb
City:	Atlanta
Zipcode:	30339
Street:	3628 Stonewall Court SE
Floor Number:	0
Longitude:	W85° 32' 0.4"
Latitude:	N33° 52' 35"
Directions:	Follow I-75 N to Cumberland Blvd SE in Cobb County. Take exit 258 from I-75 N 5 min (5.5

Additional Details

Office Name:	Coldwell Banker Realty
✓ Architectural Style:	Traditional
Association Fee:	\$425
Association Fee Frequency:	Monthly
✓ Construction Materials:	Cement Siding
Elementary School:	Teasley
Middle School:	Campbell
High School:	Campbell
✓ Levels:	Two
✓ Other Structures:	Other

**mi) Continue on
Cumberland Blvd
SE. Left onto
Stonewall Drive.
Second Right onto
Stonewall Court.**

✓ Property Condition: **Resale**

✓ Road Frontage
Type: **Private Road**

Tax Annual
Amount: **\$2,266**

Tax Year: **2020**

✓ Water Source: **Public**

ParcelNumber: **17091200510**

StreetDirSuffix: **SE**

ClosePrice: **\$230,800**

Original List
Price: **\$230,000**

Agent Info



Marci Robinson

☎ 404-317-1138

✉ marci@sandysprings.com
