

2494 Drew Valley Road NE

5,055 Sqft - 2494 Drew Valley Road NE,
Brookhaven, Georgia 30319

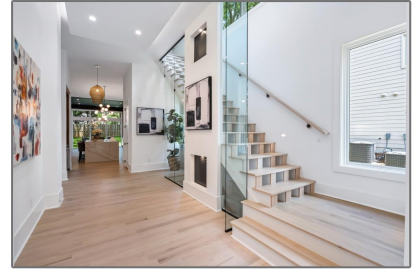
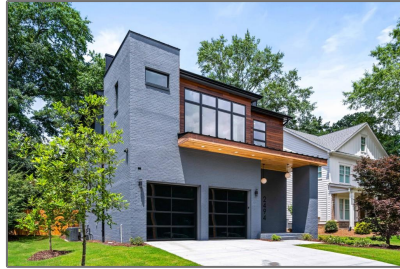

Basic Details

Property Type:	Residential
Listing Type:	Sold
Listing ID:	6906381
Price:	\$1,630,000
Bedrooms:	5
Bathrooms:	5
Half Bathrooms:	1
Square Footage:	5,055 Sqft
Year Built:	2021
Status:	Closed
Property SubType:	Single Family Residence
CloseDate:	08/30/2021

Features

✓ Heating System:	Central, Natural Gas
✓ Cooling System:	Central Air
✓ Basement:	Finished
✓ Fence:	Wood, Back Yard, Privacy
✓ View:	Other
✓ Patio:	Covered, Deck
✓ Parking:	2
✓ Appliances:	Dishwasher, Disposal, Gas Range, Microwave, Refrigerator, Gas Water Heater, Range Hood
✓ Community Features:	Near Marta, Near Shopping, Playground, Near Trails/greenway, Pool, Park, Other
✓ Electric:	220 Volts
✓ Exterior Features:	Other
✓ Fireplace Features:	Family Room
Fireplaces Total:	1
✓ Flooring:	Hardwood, Ceramic Tile
Garage Spaces:	2

✓ Interior Features:	Entrance Foyer, High Ceilings 10 Ft Main, Walk-in Closet(s), His And Hers Closets
✓ Laundry Features:	Upper Level
✓ Lot Features:	Front Yard, Back Yard, Landscaped, Private
✓ Parking Features:	Garage, Garage Door Opener, Garage Faces Front
✓ Roof:	Shingle, Metal
✓ Bedroom Features:	Oversized Master, Sitting Room
✓ DiningRoom Features:	Open Concept
✓ MasterBathroom Features:	Double Vanity, Separate Tub/shower
✓ Security Features:	Fire Alarm, Carbon Monoxide Detector(s)
✓ Sewer:	Public Sewer
✓ Utilities:	Cable Available, Electricity Available, Phone Available, Underground Utilities, Water Available, Natural Gas Available, Sewer Available

Location Details

Country:	US
State:	GA
County:	Dekalb
City:	Brookhaven
Zipcode:	30319
Street:	2494 Drew Valley Road NE
Floor Number:	0
Longitude:	W85° 40' 31.6"

Additional Details

Office Name:	Keller Williams Buckhead
✓ Architectural Style:	Contemporary/modern
✓ Construction Materials:	Frame
Elementary School:	Ashford Park
Middle School:	Chamblee
High School:	Chamblee Charter
✓ Levels:	Two

Latitude: **N33° 51' 21.8"**

Directions: **From Lenox Square Mall, take GA-141 N/Peachtree Rd toward Brookhaven Village (pass by Starbucks on the right in 1.5 mi). Turn right onto Dresden Dr. Turn right onto Thompson Rd NE. Turn right onto Drew Valley Rd NE. Destination is on the right.**

✓ Property Condition: **New Construction**

✓ Road Frontage Type: **City Street**

Tax Annual Amount: **\$4,997**

Tax Year: **2020**

✓ Water Source: **Public**

ParcelNumber: **18 237 14 021**

StreetDirSuffix: **NE**

ClosePrice: **\$1,630,000**

Original List Price: **\$1,650,000**

Agent Info



Marci Robinson

☎ 404-317-1138

✉ marci@sandysprings.com