

# 2632 Vinings Central Dr Bldg 4 # 34

1,010 Sqft - 2632 Vinings Central Dr Bldg 4 # 34,  
Atlanta, Georgia 30339

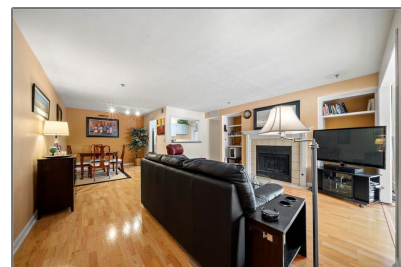
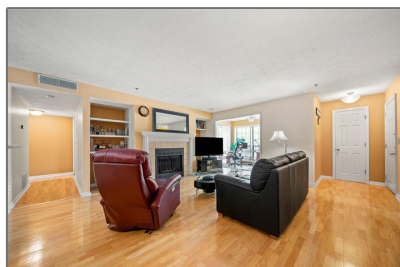

## Basic [Details](#)

Property Type: **Residential**

Listing Type: **Sold**

Listing ID: **6914145**

Price: **\$157,500**

Bedrooms: **1**

Bathrooms: **1**

Square Footage: **1,010 Sqft**

Year Built: **1986**

Status: **Closed**

Property SubType: **Condominium**

CloseDate: **09/09/2021**

## Features

✓ Heating System: **Central, Natural Gas**

✓ Cooling System: **Central Air**

✓ View: **Other**

✓ Patio: **Deck**

✓ Appliances: **Dishwasher, Disposal, Gas Range, Microwave, Refrigerator, Gas Water Heater, Dryer, Washer**

✓ Community Features: **Gated, Homeowners Assoc, Street Lights, Dog Park, Fitness Center, Near Shopping, Near Trails/greenway, Pool, Tennis Court(s), Clubhouse**

✓ Exterior Features: **Private Front Entry, Balcony**

✓ Fireplace Features: **Gas Starter, Living Room**

Fireplaces Total: **1**

✓ Flooring: **Hardwood, Ceramic Tile**

✓ Interior Features: **Bookcases, Walk-in Closet(s)**

✓ Laundry Features: **In Kitchen**

✓ Lot Features:	Landscaped
✓ Parking Features:	Parking Lot
✓ Roof:	Other
✓ DiningRoom Features:	Separate Dining Room, Open Concept
✓ MasterBathroom Features:	Shower Only
✓ Security Features:	Smoke Detector(s), Security Gate, Fire Sprinkler System
✓ Sewer:	Public Sewer
✓ Utilities:	Electricity Available, Water Available, Natural Gas Available, Sewer Available

## Location Details

Country:	US
State:	GA
County:	Cobb
City:	Atlanta
Zipcode:	30339
Street:	2632 Vinings Central Dr Bldg 4 # 34
Floor Number:	0
Longitude:	W85° 31' 14"
Latitude:	N33° 50' 25.2"
Directions:	Use GPS. Go left after entering gate. Stay on Vinings Central to back of building. Look for building 4. Unit 2632 is top corner facing the parking lot. Please be sure to lock door upon exiting.

## Additional Details

Office Name:	<b>Keller Williams Realty Cityside</b>
✓ Architectural Style:	A-frame
Association Fee:	<b>\$321</b>
Association Fee Frequency:	<b>Monthly</b>
✓ Association Fee Includes:	Maintenance Structure, Trash, Water, Maintenance Grounds, Termite, Swim/tennis
✓ Construction Materials:	Frame
Elementary School:	<b>Teasley</b>
Middle School:	<b>Campbell</b>
High School:	<b>Campbell</b>
✓ Levels:	One
✓ Property Condition:	Resale
✓ Road Frontage Type:	Other

Tax Annual Amount: **\$1,142**

Tax Year: **2020**

Water Source: **Public**

ParcelNumber: **17083400850**

UnitNumber: **34**

ClosePrice: **\$157,500**

Original List Price: **\$167,900**

## Agent Info

---



Marci Robinson

 404-317-1138

 marci@sandysprings.com

---