

4851 PAYSON Terrace SE # 3

2,242 Sqft - 4851 PAYSON Terrace SE # 3,
Atlanta, Georgia 30339

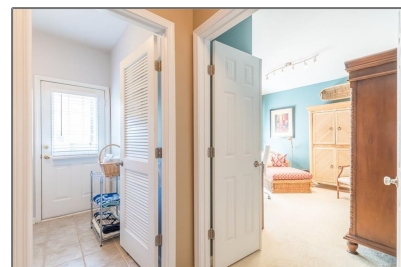

Basic Details

Property Type: **Residential**

Listing Type: **Sold**

Listing ID: **6960426**

Price: **\$399,500**

Bedrooms: **4**

Bathrooms: **2**

Half Bathrooms: **2**

Square Footage: **2,242 Sqft**

Year Built: **2003**

Status: **Closed**

Property SubType: **Townhouse**

CloseDate: **11/30/2021**

Features

✓ Heating System: **Forced Air, Natural Gas**

✓ Cooling System: **Central Air, Ceiling Fan(s)**

✓ Basement: **Daylight, Finished, Finished Bath, Interior Entry, Exterior Entry**

✓ View: **Other**

✓ Patio: **Deck, Rear Porch**

✓ Parking: **2**

✓ Appliances: **Dishwasher**

✓ Community Features: **Homeowners Assoc, Street Lights, Near Schools, Near Shopping**

✓ Electric: **Other**

✓ Exterior Features: **Private Rear Entry**

✓ Fireplace Features: **Gas Starter, Factory Built, Family Room**

Fireplaces Total: **1**

✓ Flooring: **Hardwood, Ceramic Tile, Carpet**

Garage Spaces:

✓	Interior Features:	Entrance Foyer, Walk-in Closet(s), Double Vanity, Tray Ceiling(s)
✓	Laundry Features:	In Basement, Laundry Room, Lower Level
✓	Lot Features:	Level
✓	Parking Features:	Garage, Garage Door Opener, Garage Faces Front, Drive Under Main Level
✓	Roof:	Composition
✓	Bedroom Features:	Other
✓	DiningRoom Features:	Separate Dining Room
✓	MasterBathroom Features:	Double Vanity, Separate Tub/shower
✓	Security Features:	Smoke Detector(s)
✓	Sewer:	Public Sewer
✓	Utilities:	Cable Available, Electricity Available, Phone Available, Underground Utilities, Water Available, Natural Gas Available, Sewer Available

Location Details

Country:	US
State:	GA
County:	Cobb
City:	Atlanta
Zipcode:	30339
Street:	4851 PAYSON Terrace SE # 3
Floor Number:	0
Longitude:	W85° 31' 9"
Latitude:	N33° 50' 6.7"

Additional Details

Office Name:	RE/MAX Unlimited	
✓	Architectural Style:	Traditional
Association Fee:	\$195	
Association Fee Frequency:	Monthly	
✓	Association Fee Includes:	Trash, Water, Maintenance Grounds, Termite, Swim/tennis
✓	Construction Materials:	Brick 3 Sides
Elementary	Nickajack	

Directions:

**I-75 S to 285 W to
Exit 16. LEFT on
Atlanta Road.
RIGHT on N Church
Lane SE. LEFT on
Bridlewood Drive.
LEFT at the 2nd
cross street onto
Payson Terrace SE.
Home will be on the
RIGHT.**

School:

Middle School: **Campbell**

High School: **Campbell**

Levels: **Three Or More**

Property Condition: **Resale**

Road Frontage
Type: **Private Road**

Tax Annual
Amount: **\$2,911**

Tax Year: **2020**

Water Source: **Public**

ParcelNumber: **17082301030**

StreetDirSuffix: **SE**

UnitNumber: **3**

ClosePrice: **\$399,500**

Original List
Price: **\$399,500**

Agent Info



Marci Robinson

 404-317-1138

 marci@sandysprings.com