

# 6851 Roswell Road NE # D10

1,628 Sqft - 6851 Roswell Road NE # D10, Sandy Springs, Georgia 30328

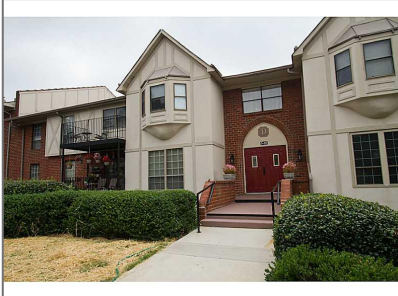

## Basic Details

Property Type:	<b>Residential</b>
Listing Type:	<b>Sold</b>
Listing ID:	<b>5065160</b>
Price:	<b>\$60,000</b>
Bedrooms:	<b>3</b>
Bathrooms:	<b>2</b>
Square Footage:	<b>1,628 Sqft</b>
Year Built:	<b>1964</b>
Status:	<b>Closed</b>
Property SubType:	<b>Condominium</b>
CloseDate:	<b>12/04/2012</b>

## Features

✓ Heating System:	Forced Air, Natural Gas
✓ Cooling System:	Central Air
✓ View:	Other
✓ Appliances:	Dishwasher
✓ Community Features:	Gated, Homeowners Assoc, Pool, Tennis Court(s), Clubhouse, Public Transportation
✓ Exterior Features:	Balcony
✓ Fireplace Features:	Other Room
Fireplaces Total:	<b>1</b>
✓ Flooring:	Carpet
✓ Interior Features:	Entrance Foyer, Walk-in Closet(s)
✓ Laundry Features:	Laundry Room
✓ Lot Features:	Landscaped
✓ Parking Features:	Parking Lot
✓ Roof:	Composition

✓	Bedroom Features:	Other
✓	DiningRoom Features:	Separate Dining Room
✓	MasterBathroom Features:	Double Vanity, Tub/shower Combo
✓	Security Features:	Security Gate
✓	Utilities:	Cable Available

## Location Details

Country:	US
State:	GA
County:	Fulton
City:	Sandy Springs
Zipcode:	30328
Street:	6851 Roswell Road NE # D10
Floor Number:	0
Longitude:	W85° 37' 44"
Latitude:	N33° 56' 30.1"
Directions:	GA 400 North to Abernathy. West on Abernathy. Right on Roswell Road go 1/2 mile to Foxcroft on the right.

## Additional Details

Office Name:	RE/MAX AROUND ATLANTA REALTY	
✓	Architectural Style:	Traditional, Mid-rise (up To 5 Stories)
Association Fee:	\$299	
Association Fee Frequency:	Monthly	
✓	Association Fee Includes:	Insurance, Maintenance Structure
✓	Construction Materials:	Other
Elementary School:	Woodland - Fulton	
Middle School:	Ridgeview Charter	
High School:	Riverwood International Charter	
✓	Levels:	One
✓	Property Condition:	Resale
Tax Annual Amount:	\$1,003	
Tax Year:	2011	
ParcelNumber:	6851RoswellD10RD NE	
StreetDirSuffix:	NE	
UnitNumber:	D10	
ClosePrice:	\$60,000	

Original List  
Price:

**\$70,000**

## Agent [Info](#)

---



Marci Robinson

📞 404-317-1138

✉️ [marci@sandysprings.com](mailto:marci@sandysprings.com)

---