

270 Wembley Circle

3,950 Sqft - 270 Wembley Circle, Sandy Springs, Georgia 30328

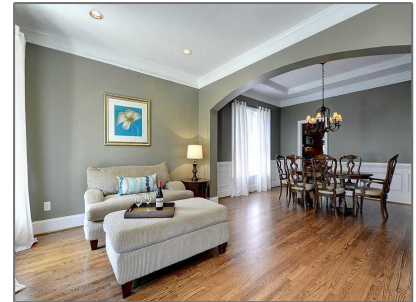

Basic Details

Property Type:	Residential
Listing Type:	Sold
Listing ID:	5151089
Price:	\$500,000
Bedrooms:	5
Bathrooms:	4
Square Footage:	3,950 Sqft
Year Built:	2003
Status:	Closed
Property SubType:	Single Family Residence
CloseDate:	07/11/2013

Features

✓ Heating System:	Zoned, Forced Air, Natural Gas
✓ Cooling System:	Zoned, Central Air, Ceiling Fan(s)
✓ Basement:	Full, Daylight, Finished, Interior Entry, Exterior Entry, Bath/stubbed
✓ Fence:	Fenced
✓ View:	Other
✓ Patio:	Patio, Deck, Front Porch
✓ Parking:	2
✓ Appliances:	Dishwasher, Disposal, Gas Range, Microwave, Self Cleaning Oven, Double Oven, Gas Water Heater
✓ Community Features:	Homeowners Assoc, Near Marta, Public Transportation
✓ Exterior Features:	Other
✓ Fireplace Features:	Gas Starter, Factory Built, Family Room

Fireplaces Total: **1**

✓	Flooring:	Hardwood, Carpet
Garage Spaces:		2
✓	Interior Features:	Entrance Foyer, High Ceilings 10 Ft Main, High Speed Internet, Walk-in Closet(s), Double Vanity, Entrance Foyer 2 Story, High Ceilings 9 Ft Upper, Tray Ceiling(s), His And Hers Closets, Low Flow Plumbing Fixtures, Wet Bar
✓	Laundry Features:	Main Level, Laundry Room
✓	Lot Features:	Level, Landscaped, Private
✓	Parking Features:	Attached, Garage, Garage Door Opener, Kitchen Level, Level Driveway
✓	Roof:	Composition, Ridge Vents
✓	Bedroom Features:	Other
✓	DiningRoom Features:	Separate Dining Room, Seats 12+
✓	MasterBathroom Features:	Double Vanity, Separate Tub/shower, Whirlpool Tub
✓	Security Features:	Fire Alarm, Security System Owned, Smoke Detector(s)
✓	Sewer:	Public Sewer
✓	Utilities:	Cable Available, Underground Utilities

Location [Details](#)

Country:	US
State:	GA
County:	Fulton
City:	Sandy Springs
Zipcode:	30328

Additional [Details](#)

Office Name:	COLDWELL BANKER RESIDENTIAL BR	
✓	Architectural Style:	Traditional, Craftsman
Association Fee:	\$724	

Street: **270 Wembley Circle**

Floor Number: **0**

Longitude: **W85° 38' 46.6"**

Latitude: **N33° 57' 21.5"**

Directions: **NORTH ON PEACHTREE DUNWOODY FROM ABERNATHY. RIGHT INTO WEMBLEY HALL (BEFORE SPALDING DR.), LEFT ON WEMBLEY CIRCLE.**

Association Fee Frequency: **Annually**

✓ Construction Materials: **Brick 4 Sides**

Elementary School: **Woodland - Fulton**

Middle School: **Sandy Springs**

High School: **North Springs**

✓ Levels: **Two**

✓ Property Condition: **Resale**

Tax Annual Amount: **\$5,700**

Tax Year: **2012**

✓ Water Source: **Public**

ParcelNumber: **270WembleyCIR**

ClosePrice: **\$500,000**

Original List Price: **\$499,000**

Agent [Info](#)



Marci Robinson
 ☎ 404-317-1138
 ✉ marci@sandysprings.com