

3280 Stillhouse Lane SE # 301

4,175 Sqft - 3280 Stillhouse Lane SE # 301,
Atlanta, Georgia 30339

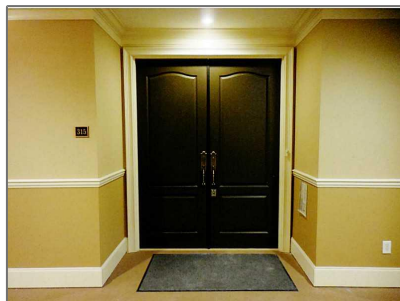
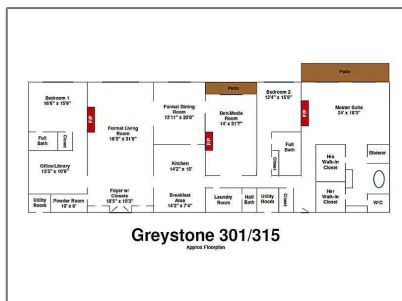

Basic Details

Property Type: **Residential**

Listing Type: **Sold**

Listing ID: **5347633**

Price: **\$255,000**

Bedrooms: **3**

Bathrooms: **3**

Half Bathrooms: **2**

Square Footage: **4,175 Sqft**

Year Built: **2005**

Status: **Closed**

Property SubType: **Condominium**

CloseDate: **12/31/2014**

Features

✓ Heating System: **Heat Pump, Electric**

✓ Cooling System: **Central Air**

✓ View: **Other**

✓ Patio: **Patio**

✓ Accessibility Features: **Accessible Entrance**

✓ Appliances: **Other**

✓ Community Features: **Homeowners Assoc, Business Center, Dog Park, Fitness Center, Meeting Room, Pool, Catering Kitchen, Wine Storage**

✓ Exterior Features: **Storage, Other, Private Front Entry, Balcony, Private Rear Entry**

✓ Fireplace Features: **Living Room, Family Room, Master Bedroom**

Fireplaces Total: **3**

✓ Interior Features: **Entrance Foyer, High Ceilings 10 Ft Main, High Speed Internet, Other, Double Vanity, His And Hers Closets**

✓	Laundry Features:	Laundry Room, In Kitchen
✓	Lot Features:	Other
✓	Parking Features:	Attached, Garage Door Opener, Deeded, Covered
✓	Roof:	Composition
✓	Bedroom Features:	Oversized Master, Master On Main
✓	DiningRoom Features:	Separate Dining Room, Seats 12+
✓	MasterBathroom Features:	Double Vanity, Separate Tub/shower, Whirlpool Tub, Soaking Tub
✓	Security Features:	Security Gate, Fire Sprinkler System, Security Service
✓	Utilities:	Cable Available

Location Details

Country:	US
State:	GA
County:	Cobb
City:	Atlanta
Zipcode:	30339
Street:	3280 Stillhouse Lane SE # 301
Floor Number:	0
Longitude:	W85° 32' 13.7"
Latitude:	N33° 52' 27"
Directions:	From 75, Take Cumberland Blvd West to LT on Stillhouse Ln. Complex on right.

Additional Details

Office Name:	HARRY NORMAN REALTORS	
✓	Architectural Style:	Traditional, Mid-rise (up To 5 Stories)
Association Fee:	\$1,214	
Association Fee Frequency:	Monthly	
✓	Association Fee Includes:	Door Person
✓	Construction Materials:	Brick 4 Sides, Stone
Elementary School:	Teasley	
Middle School:	Campbell	
High School:	Campbell	
✓	Levels:	One
✓	Property Condition:	Fixer

Tax Annual Amount:	\$1,460
Tax Year:	2013
ParcelNumber:	3280Stillhouse301L NSE
StreetDirSuffix:	SE
UnitNumber:	301
ClosePrice:	\$255,000
Original List Price:	\$290,000

Agent [Info](#)



Marci Robinson

 404-317-1138

 marci@sandysprings.com
