

65 Asheworth Court

5,084 Sqft - 65 Asheworth Court, Atlanta, Georgia
30327

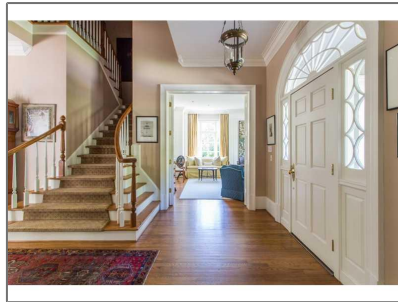

Basic Details

Property Type: **Residential**

Listing Type: **Sold**

Listing ID: **5347887**

Price: **\$1,300,000**

Bedrooms: **5**

Bathrooms: **5**

Half Bathrooms: **2**

Square Footage: **5,084 Sqft**

Year Built: **1996**

Status: **Closed**

Property SubType: **Single Family Residence**

CloseDate: **03/17/2015**

Features

✓ Heating System: **Zoned, Natural Gas**

✓ Cooling System: **Central Air, Ceiling Fan(s)**

✓ Basement: **Full, Daylight, Finished, Interior Entry, Exterior Entry, Bath/stubbed**

✓ Fence: **Fenced, Invisible**

✓ View: **Other**

✓ Patio: **Patio, Front Porch**

✓ Parking: **2**

✓ Accessibility Features: **Accessible Entrance, Accessible Hallway(s)**

✓ Appliances: **Dishwasher, Disposal, Refrigerator, Self Cleaning Oven, Double Oven, Gas Water Heater**

✓ Community Features: **Street Lights, Near Schools, Sidewalks**

✓ Exterior Features: **Other**

✓ Fireplace Features: **Gas Starter, Family Room, Basement, Masonry**

Fireplaces Total: **2**

Garage Spaces:	2
✓ Interior Features:	High Ceilings 10 Ft Main, High Ceilings 9 Ft Lower, High Ceilings 9 Ft Upper
✓ Laundry Features:	Upper Level, Laundry Room
✓ Lot Features:	Cul-de-sac, Landscaped
✓ Parking Features:	Attached, Garage, Garage Door Opener, Level Driveway
✓ Roof:	Composition
✓ Bedroom Features:	Other
✓ DiningRoom Features:	Separate Dining Room, Seats 12+
✓ MasterBathroom Features:	Double Vanity, Separate Tub/shower, Soaking Tub
✓ Security Features:	Fire Alarm, Security System Owned, Smoke Detector(s)
✓ Sewer:	Public Sewer

Location Details

Country:	US
State:	GA
County:	Fulton
City:	Atlanta
Zipcode:	30327
Street:	65 Asheworth Court
Floor Number:	0
Longitude:	W85° 34' 56.4"
Latitude:	N33° 50' 51.2"
Directions:	From West Paces Ferry coming from Peachtree, left on Rilman, left on Asheworth Court.

Additional Details

Office Name:	HARRY NORMAN REALTORS
✓ Architectural Style:	Traditional, Colonial
Association Fee Frequency:	Annually
✓ Construction Materials:	Other
Elementary School:	Jackson - Atlanta
Middle School:	Willis A. Sutton
High School:	North Atlanta
✓ Levels:	Two
✓ Other Equipment:	Irrigation Equipment
✓ Property Condition:	

**From Northside
Parkway heading
south, right on
Rilman after
Moore Mill, right
on Ashworth
Court.**

Resale

Tax Annual
Amount: **\$13,292**

Tax Year: **2013**

Water Source: **Public**

ParcelNumber: **65AshworthCT**

ClosePrice: **\$1,300,000**

Original List
Price: **\$1,495,000**

Agent Info



Marci Robinson

 404-317-1138

 marci@sandysprings.com
