

2966 N Savoy Way Drive # 32

2,108 Sqft - 2966 N Savoy Way Drive # 32,
Atlanta, Georgia 30319

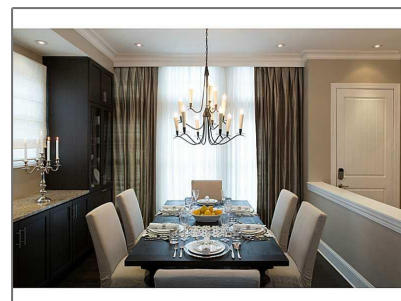
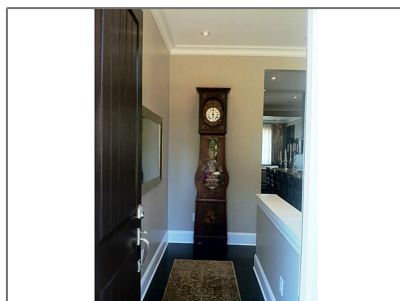
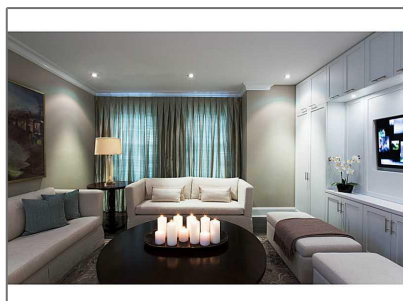

Basic Details

Property Type: **Residential**

Listing Type: **Sold**

Listing ID: **5353276**

Price: **\$675,000**

Bedrooms: **2**

Bathrooms: **3**

Half Bathrooms: **1**

Square Footage: **2,108 Sqft**

Year Built: **2014**

Status: **Closed**

Property SubType: **Townhouse**

CloseDate: **12/19/2014**

Features

✓ Heating System: **Zoned, Natural Gas**

✓ Cooling System: **Zoned, Central Air**

✓ Patio: **Patio, Deck**

✓ Parking: **2**

✓ Appliances: **Dishwasher, Disposal, Gas Range, Microwave, Other**

✓ Community Features: **Gated, Near Shopping, Pool, Other**

✓ Exterior Features: **Other**

✓ Fireplace Features: **Gas Starter, Factory Built**

Fireplaces Total: **1**

Garage Spaces: **2**

✓ Interior Features: **Bookcases, High Ceilings 10 Ft Main, Entrance Foyer 2 Story, High Ceilings 9 Ft Lower, High Ceilings 9 Ft Upper, Elevator, Low Flow Plumbing Fixtures**

✓ Laundry Features: **Upper Level, Laundry Room**

✓ Lot Features:	Landscaped
✓ Parking Features:	Attached, Garage, Garage Door Opener, Parking Pad
✓ Roof:	Composition
✓ Bedroom Features:	Oversized Master, Split Bedroom Plan
✓ DiningRoom Features:	Separate Dining Room, Seats 12+
✓ MasterBathroom Features:	Double Vanity, Other, Separate Tub/shower, Soaking Tub
✓ Security Features:	Security Gate
✓ Utilities:	Cable Available, Underground Utilities

Location [Details](#)

Country:	US
State:	GA
County:	Dekalb - GA
City:	Atlanta
Zipcode:	30319
Street:	2966 N Savoy Way Drive # 32
Floor Number:	0
Longitude:	W85° 39' 42.5"
Latitude:	N33° 52' 26.3"

Directions: **From GA400S, take Exit 31-A Lenox Road, Left onto Buckhead Loop. Follow to 141N/ Peachtree Road. Travel 2.2 Miles, turn left onto Hermance Drive. Neighborhood will be on the left.**

Additional [Details](#)

Office Name:	ASHTON WOODS REALTY LLC
✓ Architectural Style:	Contemporary/modern, Townhouse
Association Fee:	\$235
Association Fee Frequency:	Monthly
✓ Association Fee Includes:	Insurance, Maintenance Structure, Trash, Maintenance Grounds, Termite
✓ Construction Materials:	Brick 4 Sides, Stone
Elementary School:	Ashford Park
Middle School:	Chamblee
High School:	Chamblee Charter
✓ Levels:	Multi/split
✓ Other Equipment:	Irrigation Equipment, Intercom

✓ Property Condition: **New Construction**

Tax Year: **2014**

ParcelNumber: **2966NSavoyWay32
DR**

StreetDirPrefix: **N**

UnitNumber: **32**

ClosePrice: **\$675,000**

Original List Price: **\$699,900**

Agent [Info](#)



Marci Robinson
☎ 404-317-1138
✉ marci@sandysprings.com
