

660 Starlight Drive NE

4,359 Sqft - 660 Starlight Drive NE, Atlanta, Georgia 30342

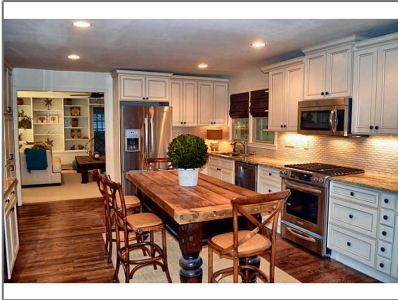

Basic Details

Property Type: **Residential**

Listing Type: **Sold**

Listing ID: **5356189**

Price: **\$699,000**

Bedrooms: **6**

Bathrooms: **3**

Half Bathrooms: **2**

Square Footage: **4,359 Sqft**

Year Built: **1958**

Status: **Closed**

Property SubType: **Single Family Residence**

CloseDate: **11/25/2014**

Features

✓ Swimming Pool: **Screen Enclosure**

✓ Heating System: **Forced Air, Natural Gas**

✓ Cooling System: **Zoned, Central Air, Attic Fan**

✓ Basement: **Daylight, Interior Entry, Exterior Entry, Bath/stubbed**

✓ Fence: **Fenced**

✓ View: **Other**

✓ Patio: **Screened, Deck, Front Porch**

✓ Parking: **2**

✓ Accessibility Features: **Accessible Entrance**

✓ Appliances: **Dishwasher, Disposal, Gas Range, Microwave, Refrigerator, Gas Water Heater**

✓ Exterior Features: **Garden, Rear Stairs**

✓ Fireplace Features: **Living Room, Family Room, Keeping Room**

Fireplaces Total: **3**

✓ Flooring:

Hardwood

Garage Spaces: **2**

✓ Interior Features:	Bookcases, Entrance Foyer, High Speed Internet, Double Vanity, Disappearing Attic Stairs
✓ Laundry Features:	Main Level, Laundry Room
✓ Lot Features:	Level
✓ Parking Features:	Garage, Kitchen Level, Level Driveway
✓ Roof:	Composition
✓ Bedroom Features:	Master On Main
✓ DiningRoom Features:	Separate Dining Room, Seats 12+
✓ MasterBathroom Features:	Double Vanity, Shower Only
✓ Sewer:	Public Sewer
✓ Utilities:	Cable Available

Location [Details](#)

Country:	US
State:	GA
County:	Fulton
City:	Atlanta
Zipcode:	30342
Street:	660 Starlight Drive NE
Floor Number:	0
Longitude:	W85° 38' 19.6"
Latitude:	N33° 52' 40.5"
Directions:	From Peachtree Road, Take Ptree Dunwoody North to left on Starlight

Additional [Details](#)

Office Name:	COLDWELL BANKER RESIDENTIAL BR
✓ Architectural Style:	Traditional, Cape Cod
Association Fee Frequency:	Annually
✓ Construction Materials:	Other
Elementary School:	High Point
Middle School:	Ridgeview Charter
High School:	Riverwood International Charter
✓ Levels:	Two

**(before Windsor).
Stay left at split,
home on right.**

✓	Property Condition:	Resale
Tax Annual Amount:		\$5,945
Tax Year:		2013
✓	Water Source:	Public
ParcelNumber:		660StarlightDRNE
StreetDirSuffix:		NE
ClosePrice:		\$699,000
Original List Price:		\$699,900

Agent Info



Marci Robinson

☎ 404-317-1138

✉ marci@sandysprings.com
