

3721 Stonewall Circle SE

3721

2,506 Sqft - 3721 Stonewall Circle SE # 3721,
Atlanta, Georgia 30339

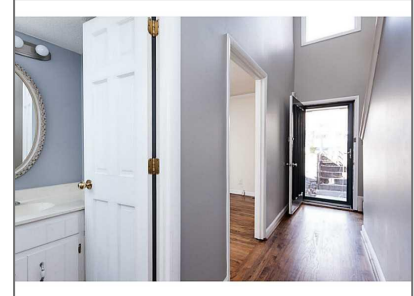

Basic [Details](#)

Property Type:	Residential
Listing Type:	Sold
Listing ID:	5372599
Price:	\$158,000
Bedrooms:	4
Bathrooms:	3
Half Bathrooms:	1
Square Footage:	2,506 Sqft
Year Built:	1974
Status:	Closed
Property SubType:	Condominium
CloseDate:	02/04/2015

Features

✓ Heating System:	Electric, Forced Air
✓ Cooling System:	Central Air
✓ Basement:	Full, Finished
✓ View:	Other
✓ Patio:	Patio
✓ Parking:	2
✓ Appliances:	Dishwasher, Disposal, Electric Water Heater, Electric Range
✓ Community Features:	Homeowners Assoc, Near Shopping, Pool
✓ Exterior Features:	Private Front Entry, Balcony
Fireplaces Total:	1
✓ Flooring:	Hardwood, Carpet
✓ Interior Features:	Entrance Foyer, Walk-in Closet(s)
✓ Laundry Features:	In Basement
✓ Lot Features:	Landscaped

✓	Parking Features:	Assigned, Parking Lot
✓	Roof:	Composition
✓	Bedroom Features:	Oversized Master, Split Bedroom Plan, Roommate Floor Plan
✓	DiningRoom Features:	Separate Dining Room
✓	MasterBathroom Features:	Tub/shower Combo
✓	Security Features:	Fire Alarm, Security System Owned, Smoke Detector(s), Open Access
✓	Utilities:	Cable Available

Location Details

Country:	US
State:	GA
County:	Cobb
City:	Atlanta
Zipcode:	30339
Street:	3721 Stonewall Circle SE # 3721
Floor Number:	0
Longitude:	W85° 32' 1.6"
Latitude:	N33° 52' 31.4"
Directions:	From Cumberland Parkway turn on Stonewall Terrace, go to the back of the community to the clubhouse home on stonewall circle.

Additional Details

Office Name:	KELLER WILLIAMS RLTY-PTREE RD	
✓	Architectural Style:	Traditional, Townhouse
Association Fee:	\$450	
Association Fee Frequency:	Monthly	
✓	Association Fee Includes:	Insurance, Maintenance Structure, Trash, Water, Maintenance Grounds
✓	Construction Materials:	Cement Siding
Elementary School:	Teasley	
Middle School:	Campbell	
High School:	Campbell	
✓	Levels:	Multi/split
✓	Property Condition:	Resale
Tax Annual Amount:	\$1,678	
Tax Year:	2014	
ParcelNumber:	3721Stonewall3721 CIRSE	

StreetDirSuffix: **SE**

UnitNumber: **3721**

ClosePrice: **\$158,000**

Original List Price: **\$159,000**

Agent Info



Marci Robinson

📞 404-317-1138

✉ marci@sandysprings.com
