

2628 Oglethorpe Circle NE

2628

2,130 Sqft - 2628 Oglethorpe Circle NE # 2628,
Brookhaven, Georgia 30319

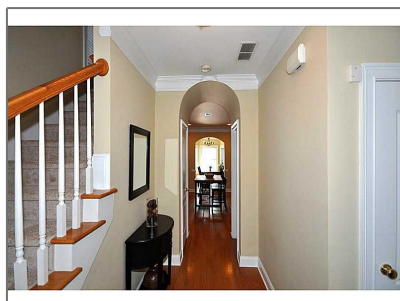

Basic Details

Property Type: **Residential**

Listing Type: **Sold**

Listing ID: **5392933**

Price: **\$358,000**

Bedrooms: **3**

Bathrooms: **2**

Half Bathrooms: **1**

Square Footage: **2,130 Sqft**

Year Built: **2000**

Status: **Closed**

Property SubType: **Townhouse**

CloseDate: **03/23/2015**

Features

✓ Heating System: **Forced Air, Natural Gas**

✓ Cooling System: **Central Air, Ceiling Fan(s)**

✓ Fence: **Fenced**

✓ Patio: **Patio**

✓ Parking

✓ Appliances: **Dishwasher, Disposal, Gas Range, Microwave, Refrigerator**

✓ Community Features: **Gated, Homeowners Assoc, Near Marta, Near Shopping, Playground, Restaurant, Park**

✓ Fireplace Features: **Living Room**

Fireplaces Total: **1**

✓ Flooring: **Hardwood, Carpet**

Garage Spaces: **1**

✓ Interior Features: **Bookcases, Entrance Foyer, High Ceilings 10 Ft Main, Walk-in Closet(s), Double Vanity, High Ceilings 9 Ft Upper, Low Flow Plumbing**

Country:	US
State:	GA
County:	Dekalb - GA
City:	Brookhaven
Zipcode:	30319
Street:	2628 Oglethorpe Circle NE # 2628
Floor Number:	0
Longitude:	W85° 39' 57.8"
Latitude:	N33° 51' 41.2"
Directions:	From Lenox Mall, heading North on Peachtree, take Right onto Dresden. Take first Left onto Apple Valley, and immediate right onto Parkside. Turn Left into Brookhaven Township and take

Location Details

✓	Laundry Features:	Fixtures Upper Level, In Hall
✓	Lot Features:	Other
✓	Parking Features:	Attached, Garage, Garage Door Opener
✓	Roof:	Composition
✓	Bedroom Features:	Oversized Master, Roommate Floor Plan
✓	DiningRoom Features:	Separate Dining Room
✓	MasterBathroom Features:	Double Vanity, Separate Tub/shower, Whirlpool Tub
✓	Security Features:	Open Access

Additional Details

Office Name:	KELLER WILLIAMS RLTY-PTREE RD	
✓	Architectural Style:	Traditional, Townhouse
Association Fee:	\$255	
Association Fee Frequency:	Monthly	
✓	Association Fee Includes:	Water
✓	Construction Materials:	Brick 4 Sides
Elementary School:	Ashford Park	
Middle School:	Chamblee	
High School:	Chamblee Charter	
✓	Levels:	Multi/split
✓	Property Condition:	Resale
Tax Annual Amount:	\$2,791	
Tax Year:	2013	

**the first Right.
Continue on this
road, taking two
rights and 1 left.
Home at very end
on left.**

ParcelNumber: **2628Oglethorpe262
8CIRNE**

StreetDirSuffix: **NE**

UnitNumber: **2628**

ClosePrice: **\$358,000**

Original List
Price: **\$350,000**

Agent [Info](#)



Marci Robinson

☎ 404-317-1138

✉ marci@sandysprings.com
