

2400 Cumberland Parkway

512

- 2400 Cumberland Parkway # 512, Atlanta, Georgia 30339

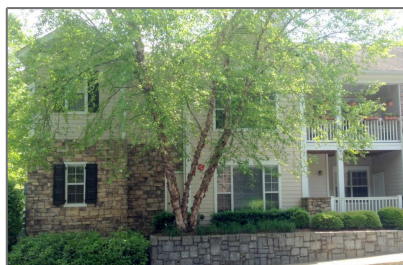

Basic Details

Property Type: **Residential**

Listing Type: **Sold**

Listing ID: **5394929**

Price: **\$150,000**

Bedrooms: **2**

Bathrooms: **2**

Year Built: **1999**

Status: **Closed**

Property SubType: **Condominium**

CloseDate: **05/27/2015**

Features

✓ Heating System: **Central, Natural Gas**

✓ Cooling System: **Central Air**

✓ View: **Other**

✓ Patio: **Patio**

✓ Appliances: **Dishwasher**

✓ Community Features: **Gated, Pool, Clubhouse**

✓ Fireplace Features: **Family Room**

Fireplaces Total: **1**

✓ Interior Features: **Entrance Foyer, High Ceilings 9 Ft Main**

✓ Laundry Features: **Main Level**

✓ Lot Features: **Other**

✓ Parking Features: **Parking Lot**

✓ Roof: **Composition**

✓ Bedroom Features: **Master On Main**

✓ DiningRoom Features: **Open Concept**

✓ MasterBathroom Features:	Double Vanity
✓ Security Features:	Security Gate
✓ Utilities:	Cable Available

Location Details

Country:	US
State:	GA
County:	Cobb
City:	Atlanta
Zipcode:	30339
Street:	2400 Cumberland Parkway # 512
Floor Number:	0
Longitude:	W85° 31' 24.8"
Latitude:	N33° 51' 36.9"
Directions:	I-285 TO PACES FERRY, GO INSIDE THE PERIMETER, TURN RIGHT ON CUMBERLAND PKWY TO COMPLEX ON LEFT.

Additional Details

Office Name:	COLDWELL BANKER RESIDENTIAL BR
✓ Architectural Style:	Garden (1 Level), Traditional
Association Fee:	\$250
Association Fee Frequency:	Monthly
✓ Association Fee Includes:	Insurance, Maintenance Structure, Water, Maintenance Grounds, Termite
✓ Construction Materials:	Cement Siding
Elementary School:	Teasley
Middle School:	Griffin
High School:	Campbell
✓ Levels:	One
✓ Property Condition:	Resale
Tax Annual Amount:	\$1,318
Tax Year:	2014
ParcelNumber:	2400Cumberland51 2PKWY
UnitNumber:	512
ClosePrice:	\$150,000
Original List Price:	\$169,900

Agent Info



Marci Robinson
☎ 404-317-1138
✉ marci@sandysprings.com

