

# 150 Maribeu Square

- 150 Maribeu Square, Atlanta, Georgia 30327

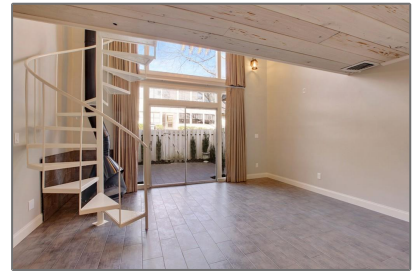

## Basic Details

Property Type: **Residential**

Listing Type: **Sold**

Listing ID: **5511503**

Price: **\$117,500**

Bedrooms: **1**

Bathrooms: **1**

Year Built: **1968**

Status: **Closed**

Property SubType: **Townhouse**

CloseDate: **04/29/2015**

## Features

✓ Heating System: **Central, Electric**

✓ Cooling System: **Central Air**

✓ View: **City**

✓ Parking: **2**

✓ Accessibility Features: **Accessible Entrance**

✓ Appliances: **Dishwasher, Microwave, Electric Water Heater, Electric Range**

✓ Community Features: **Gated, Fitness Center, Golf, Pool, Tennis Court(s), Clubhouse, Country Club, Restaurant**

✓ Exterior Features: **Courtyard**

✓ Fireplace Features: **Living Room, Family Room**

Fireplaces Total: **1**

✓ Interior Features: **High Ceilings 10 Ft Main**

✓ Laundry Features: **Upper Level**

✓ Lot Features: **Other**

✓ Parking Features: **Unassigned**

✓ Roof: **Other**

✓	Bedroom Features:	Other
✓	DiningRoom Features:	Open Concept
✓	MasterBathroom Features:	Tub/shower Combo
✓	Security Features:	Fire Alarm, Smoke Detector(s), Security Gate

## Location Details

Country:	US
State:	GA
County:	Fulton
City:	Atlanta
Zipcode:	30327
Street:	150 Maribeau Square
Floor Number:	0
Longitude:	W85° 34' 29.5"
Latitude:	N33° 49' 8.7"
Directions:	From Peachtree Road, take Peachtree Battle to left on Bohler, then left into Cross Creek at main entrance. Go to guard gate and show them driver's license and business card. Take first right to top of hill and last left into Maribeau Square.

## Additional Details

Office Name:	ATLANTA FINE HOMES SOTHEBYS INTERNATIONAL	
✓	Architectural Style:	Traditional, Townhouse
Association Fee:	\$272	
Association Fee Frequency:	Monthly	
✓	Association Fee Includes:	Insurance, Trash, Water
✓	Construction Materials:	Brick 4 Sides
Elementary School:	Morris Brandon	
Middle School:	Willis A. Sutton	
High School:	North Atlanta	
✓	Levels:	Multi/split
✓	Property Condition:	Resale
Tax Year:	1920	
ParcelNumber:	17 018500051509	
ClosePrice:	\$117,500	
Original List Price:	\$117,500	

## Agent Info



Marci Robinson

☎ 404-317-1138

✉ [marci@sandysprings.com](mailto:marci@sandysprings.com)

---