

4268 Glengary Drive NE

2,636 Sqft - 4268 Glengary Drive NE, Atlanta, Georgia 30342

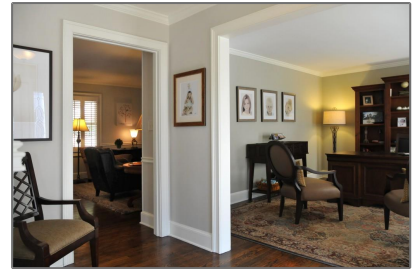
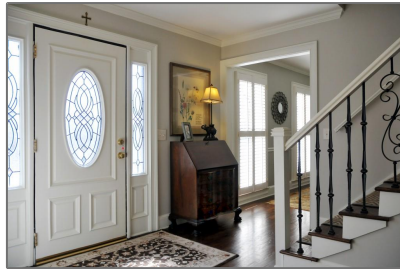

Basic Details

Property Type: **Residential**

Listing Type: **Sold**

Listing ID: **5511535**

Price: **\$745,000**

Bedrooms: **5**

Bathrooms: **3**

Half Bathrooms: **1**

Square Footage: **2,636 Sqft**

Year Built: **1978**

Status: **Closed**

Property SubType: **Single Family Residence**

CloseDate: **07/17/2015**

Features

✓ Swimming Pool: **In Ground**

✓ Heating System: **Forced Air, Natural Gas**

✓ Cooling System: **Central Air, Ceiling Fan(s)**

✓ Basement: **Finished, Bath/stubbed**

✓ Fence: **Fenced**

✓ View: **Other**

✓ Patio: **Patio**

✓ Parking: **2**

✓ Accessibility Features: **Accessible Entrance**

✓ Appliances: **Dishwasher, Disposal, Gas Range, Gas Water Heater**

✓ Exterior Features: **Garden**

✓ Fireplace Features: **Family Room**

Fireplaces Total: **1**

✓ Flooring: **Hardwood, Carpet**

Garage Spaces: **2**

✓ Interior Features: **Bookcases, Entrance Foyer, High Speed**

Internet, Walk-in Closet(s), Double Vanity, His And Hers Closets, Disappearing Attic Stairs

✓	Laundry Features:	Laundry Room
✓	Lot Features:	Landscaped, Private
✓	Parking Features:	Attached, Garage, Garage Door Opener, Kitchen Level
✓	Roof:	Composition
✓	Bedroom Features:	Other
✓	DiningRoom Features:	Separate Dining Room
✓	MasterBathroom Features:	Shower Only, Separate His/hers
✓	Sewer:	Public Sewer

Location Details

Country:	US
State:	GA
County:	Fulton
City:	Atlanta
Zipcode:	30342
Street:	4268 Glengary Drive NE
Floor Number:	0
Longitude:	W85° 38' 12.6"
Latitude:	N33° 52' 17"
Directions:	Wieuca to Loridans Drive to right on Glengary Drive OR Peachtree Dunwoody to left on Glengary Drive. Home on right.

Additional Details

Office Name:	COLDWELL BANKER RESIDENTIAL BR	
✓	Architectural Style:	Traditional
Association Fee Frequency:	Annually	
✓	Construction Materials:	Other
Elementary School:	Sarah Rawson Smith	
Middle School:	Willis A. Sutton	
High School:	North Atlanta	
✓	Levels:	Two
✓	Other Equipment:	Irrigation Equipment
✓	Other Structures:	Gazebo
✓	Property Condition:	Resale
Tax Annual Amount:	\$10,785	

Tax Year: **2014**

✓ Water Source: **Public**

ParcelNumber: **17 004200050439**

StreetDirSuffix: **NE**

ClosePrice: **\$745,000**

Original List Price: **\$749,900**

Agent Info



Marci Robinson

☎ 404-317-1138

✉ marci@sandysprings.com
