

3817 Glen Arbor Court NE

3,659 Sqft - 3817 Glen Arbor Court NE,
Brookhaven, Georgia 30319

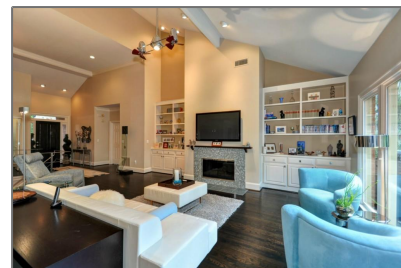

Basic Details

Property Type: **Residential**

Listing Type: **Sold**

Listing ID: **5514308**

Price: **\$532,500**

Bedrooms: **3**

Bathrooms: **2**

Half Bathrooms: **1**

Square Footage: **3,659 Sqft**

Year Built: **1986**

Status: **Closed**

Property SubType: **Single Family Residence**

CloseDate: **06/04/2015**

Features

✓ Heating System: **Natural Gas**

✓ Cooling System: **Central Air, Ceiling Fan(s)**

✓ Basement: **Full, Daylight, Finished, Interior Entry, Exterior Entry, Bath/stubbed**

✓ Patio: **Screened, Deck**

✓ Parking: **2**

✓ Accessibility Features: **Accessible Entrance**

✓ Appliances: **Dishwasher, Disposal**

✓ Community Features: **Homeowners Assoc, Street Lights, Near Schools, Near Shopping**

✓ Exterior Features: **Other, Garden**

✓ Fireplace Features: **Gas Starter, Family Room**

Fireplaces Total: **1**

Garage Spaces: **2**

✓ Interior Features: **High Ceilings 9 Ft Lower, High Ceilings 9 Ft Main**

✓ Laundry Features: **Main Level, Laundry Room**

✓ Lot Features:	Private, Wooded
✓ Parking Features:	Attached, Garage, Garage Door Opener
✓ Roof:	Composition
✓ Bedroom Features:	Master On Main
✓ DiningRoom Features:	Open Concept
✓ MasterBathroom Features:	Double Vanity, Separate Tub/shower, Soaking Tub
✓ Sewer:	Public Sewer
✓ Utilities:	Cable Available, Underground Utilities

Location Details

Country:	US
State:	GA
County:	Dekalb - GA
City:	Brookhaven
Zipcode:	30319
Street:	3817 Glen Arbor Court NE
Floor Number:	0
Longitude:	W85° 40' 38.3"
Latitude:	N33° 54' 14.7"
Directions:	I-285 to Ashford Dunwoody, inside perimeter. Left Harts Mill, Left into Ashford Glen on Ashford Trail. Make first Left on Ashford Knls and then Immediate Right onto Glen Arbor Court. 4th home on Right.

Additional Details

Office Name:	PARTNERSHIP REALTY INC
✓ Architectural Style:	Ranch, Traditional
Association Fee:	\$900
Association Fee Frequency:	Annually
✓ Construction Materials:	Brick 4 Sides
Elementary School:	Montgomery
Middle School:	Chamblee
High School:	Chamblee Charter
✓ Levels:	Two
✓ Property Condition:	Resale
✓ Road Frontage Type:	Private Road
Tax Annual Amount:	\$4,418
Tax Year:	2014
✓ Water Source:	Public

ParcelNumber: **18 326 01 163**

StreetDirSuffix: **NE**

ClosePrice: **\$532,500**

Original List Price: **\$539,900**

Agent Info



Marci Robinson

📞 404-317-1138

✉ marci@sandysprings.com
