

10 West Ferry Court # 10

- 10 West Ferry Court # 10, Sandy Springs,
Georgia 30319

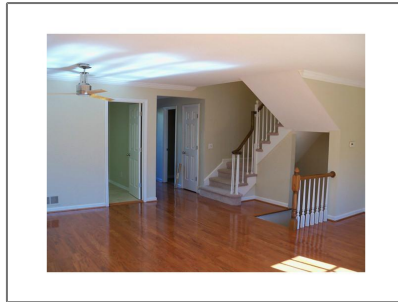

Basic Details

Property Type: **Residential**

Listing Type: **Sold**

Listing ID: **5313748**

Price: **\$174,000**

Bedrooms: **4**

Bathrooms: **3**

Half Bathrooms: **1**

Year Built: **1970**

Status: **Closed**

Property SubType: **Condominium**

CloseDate: **12/05/2014**

Features

✓ Heating System: **Central**

✓ Cooling System: **Central Air**

✓ Basement: **Full, Daylight, Finished**

✓ Parking: **2**

✓ Appliances: **Dishwasher, Disposal, Gas Range, Refrigerator**

✓ Community Features: **Homeowners Assoc, Pool, Tennis Court(s), Clubhouse**

✓ Exterior Features: **Balcony, Private Yard, Courtyard**

✓ Fireplace Features: **Gas Starter**

Fireplaces Total: **1**

✓ Flooring: **Hardwood**

✓ Interior Features: **Double Vanity, Disappearing Attic Stairs**

✓ Laundry Features: **Lower Level**

✓ Lot Features: **Other**

✓ Parking Features: **Assigned**

✓ Roof: **Composition, Ridge Vents**

✓ Bedroom Features:	Other
✓ MasterBathroom Features:	Tub/shower Combo
✓ Security Features:	Fire Alarm, Smoke Detector(s), Open Access

Location [Details](#)

Country:	US
State:	GA
County:	Fulton
City:	Sandy Springs
Zipcode:	30319
Street:	10 West Ferry Court # 10
Floor Number:	0
Longitude:	W85° 38' 57.9"
Latitude:	N33° 54' 18.9"
Directions:	Take 400 to Glenridge Connector, Take right on Johnson Ferry rd, travel half mile to Peachtree Dunwoody intersection, go straight 100 yards, complex is on right.

Additional [Details](#)

Office Name: **WARREN SCHMITZ ASSOCIATES**

✓ Architectural Style:	Traditional, Townhouse
------------------------	------------------------

Association Fee: **\$365**

Association Fee Frequency: **Monthly**

✓ Construction Materials:	Other
---------------------------	-------

Elementary School: **High Point**

Middle School: **Ridgeview Charter**

High School: **Riverwood International Charter**

✓ Levels:	Multi/split
-----------	-------------

✓ Property Condition:	Resale
-----------------------	--------

Tax Annual Amount: **\$2,445**

Tax Year: **2012**

ParcelNumber: **10WestFerry10CT**

UnitNumber: **10**

ClosePrice: **\$174,000**

Original List Price: **\$189,000**

Agent [Info](#)



Marci Robinson

☎ 404-317-1138

✉ marci@sandysprings.com
