

515 Spalding Drive

2,445 Sqft - 515 Spalding Drive, Sandy Springs,
Georgia 30328

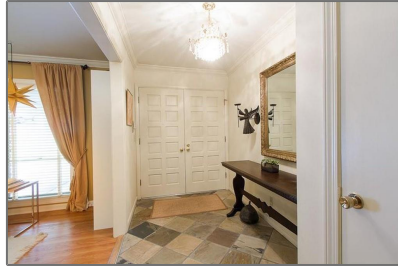

Basic Details

Property Type: **Residential**

Listing Type: **Sold**

Listing ID: **6506326**

Price: **\$352,000**

Bedrooms: **3**

Bathrooms: **2**

Square Footage: **2,445 Sqft**

Year Built: **1968**

Status: **Closed**

Property SubType: **Single Family Residence**

CloseDate: **03/29/2019**

Features

✓ Heating System: **Forced Air, Natural Gas**

✓ Cooling System: **Central Air, Ceiling Fan(s)**

✓ Basement: **Daylight, Finished, Interior Entry, Exterior Entry**

✓ Fence: **Fenced, Invisible**

✓ View: **Other**

✓ Patio: **Patio, Deck**

✓ Parking: **2**

✓ Appliances: **Dishwasher, Disposal, Microwave, Self Cleaning Oven, Electric Range**

✓ Community Features: **Homeowners Assoc, Sidewalks, Public Transportation**

✓ Electric: **Other**

✓ Exterior Features: **Garden**

✓ Fireplace Features: **Other Room, Basement**

Fireplaces Total: **1**

✓ Flooring: **Hardwood, Carpet**

Garage Spaces: **0**

✓ Interior Features:	Entrance Foyer, High Speed Internet, Walk-in Closet(s), Disappearing Attic Stairs
✓ Laundry Features:	In Basement, In Garage
✓ Lot Features:	Level, Landscaped, Private, Wooded
✓ Parking Features:	Carport, Garage, Drive Under Main Level
✓ Roof:	Composition
✓ Bedroom Features:	Master On Main
✓ DiningRoom Features:	Separate Dining Room
✓ MasterBathroom Features:	Soaking Tub, Tub/shower Combo, Bidet
✓ Security Features:	Fire Alarm, Security System Owned, Smoke Detector(s)
✓ Sewer:	Public Sewer
✓ Utilities:	Cable Available

Location Details

Country:	US
State:	GA
County:	Fulton
City:	Sandy Springs
Zipcode:	30328
Street:	515 Spalding Drive
Floor Number:	0
Longitude:	W85° 37' 48.4"
Latitude:	N33° 56' 45.9"
Directions:	From GA 400 Exit at Abernathy Rd. Head East. Turn right on Roswell

Additional Details

Office Name:	Josephs Homes Realty, LLC.
✓ Architectural Style:	Ranch, European, Rustic
Carport Spaces:	2
✓ Construction Materials:	Brick 4 Sides
Elementary School:	Woodland - Fulton
Middle School:	Sandy Springs
High School:	North Springs
✓ Levels:	One
✓ Other Equipment:	Irrigation Equipment

**Road to right on
Spalding Dr into
Spalding Woods
Subdivision. Home
is on the right.**

✓ Property Condition: **Resale**

✓ Road Frontage
Type: **Private Road**

Tax Annual
Amount: **\$3,297**

Tax Year: **2017**

✓ Water Source: **Public**

ParcelNumber: **17 0074 LL0394**

ClosePrice: **\$352,000**

Original List
Price: **\$375,000**

Agent [Info](#)



Marci Robinson

☎ 404-317-1138

✉ marci@sandysprings.com
